

EFTA00253426



EFTA00253427



EFTA00253428



EFTA00253429



EFTA00253430



EFTA00253431



EFTA00253432



EFTA00253433


EFTA00253434



EFTA00253435


[redacted]

EFTA00253436


[redacted]
[redacted]
[redacted]

EFTA00253437










[redacted]


TRAVEL


CHRIST
GREATEST
TRAVEL


CHRISTIE'S
GREAT ESTATES
CONTENTS
ESTATES
ISSUE • HOME THEATER
HOUSE


HOW TO LOSE FRIENDS & ALIENATE PEOPLE





EFTA00253448

EFTA00253449





EFTA00253450





EFTA00253452



EFTA00253453



EFTA00253454

















EFTA00253463




CALIFORNIA
Exotic
NOVELTIES


ANAL SEX
The Vibrating
Jelly
Jet
Crystal
ICE
ANAL
POPPER
J.LINDE
STOCKH



EFTA00253466

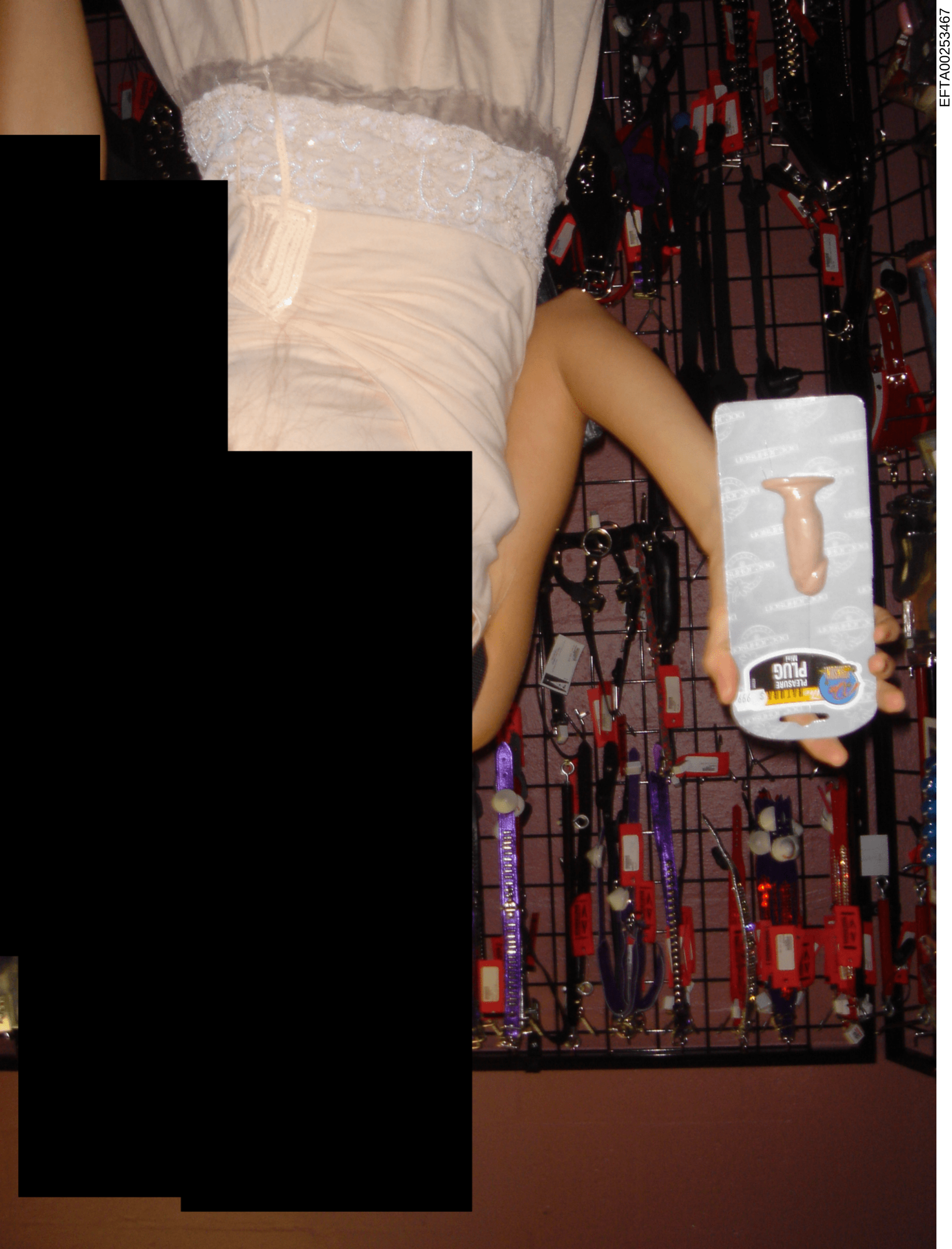

EFTA00253467

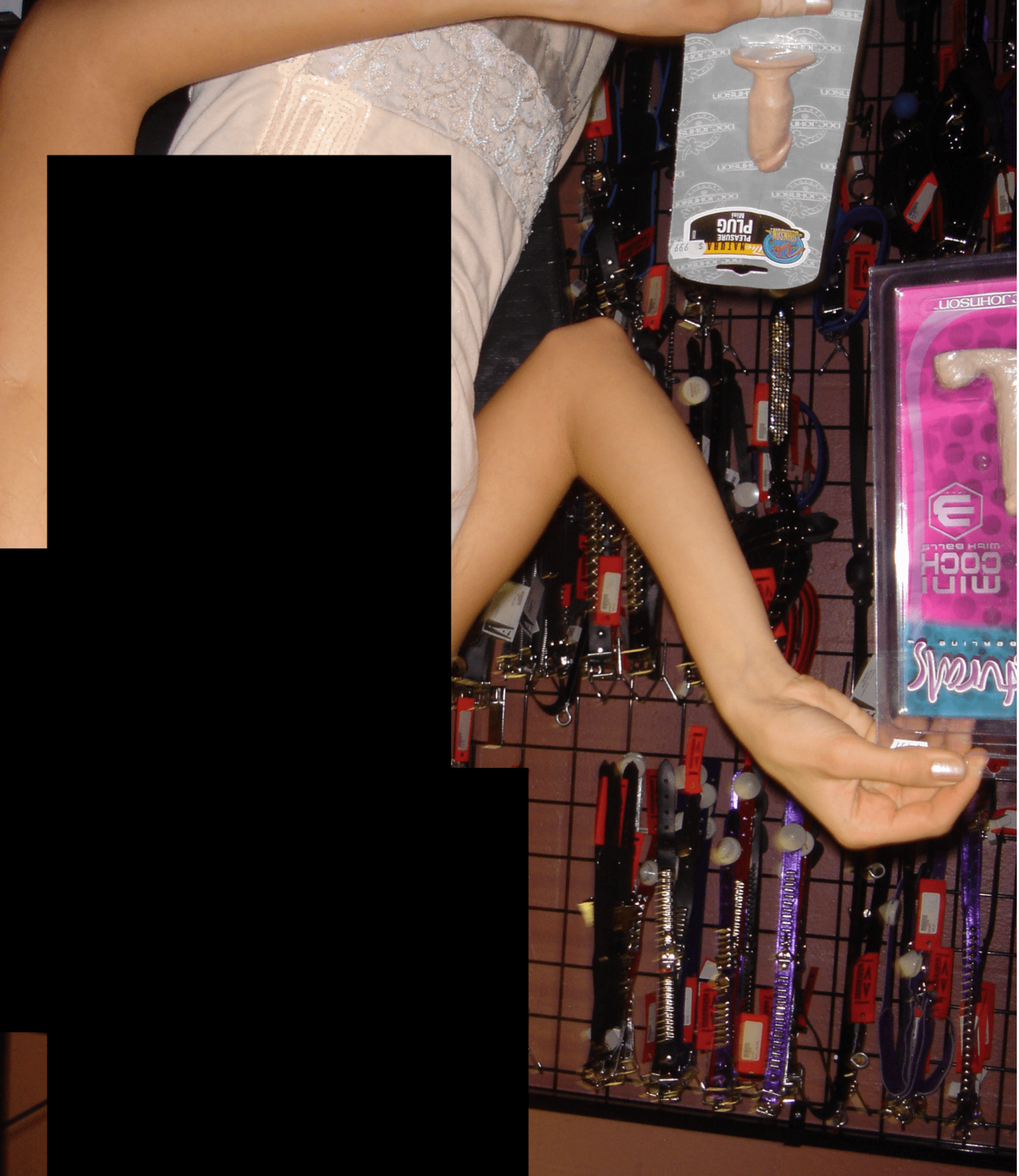

EFTA00253468


ballsy
dick 3
black
DOC
PLEASURE PLUG
Naturals
MINI COCK
SPIKE



EFTA00253470



EFTA00253471


ROCK HAR
BALL SPREAD
ADJUSTABLE LEATHER STRAP
Sized-to-Fit
STRAP-ON COCK RING
STRAP-ON COCK RING
NAVEL Bell
NAVEL Bell
Belly Button Ring
Nipple Rings
Crystalite NIPPLE JEWELS
Crystalite NIPPLE



EFTA00253473

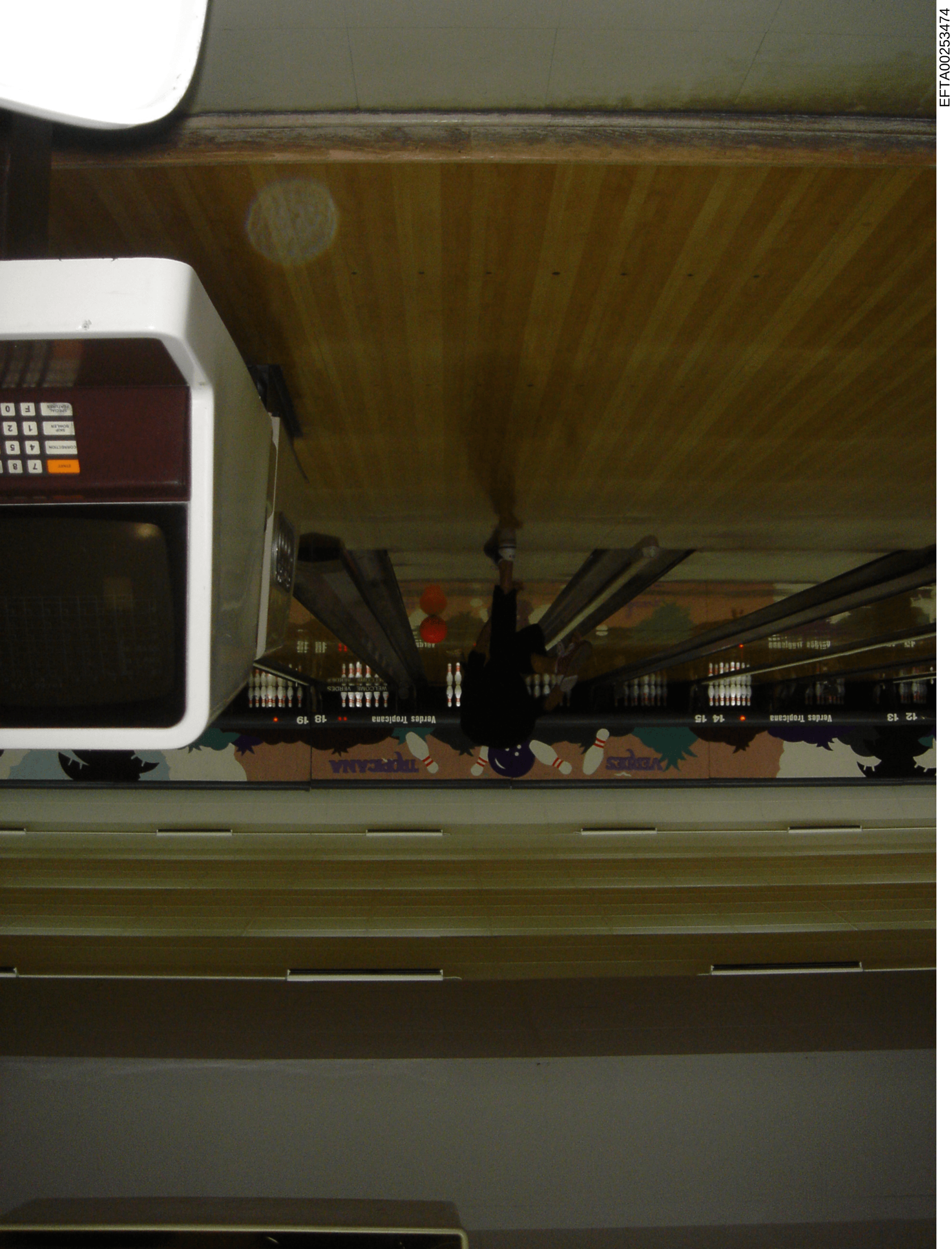

EFTA00253474



EFTA00253475


EFTA00253476



EFTA00253477


TROPICANA
Verdes Tropicana
Verdes Tropicana
WELCOME
VERDES



EFTA00253479














































[redacted]
[redacted]


SALE
1/2
SALE
66
SALE
1/2





EFTA00253505



EFTA00253506



EFTA00253507


HOBBY LOBBY
SALE
1/2



EFTA00253509


EFTA00253510

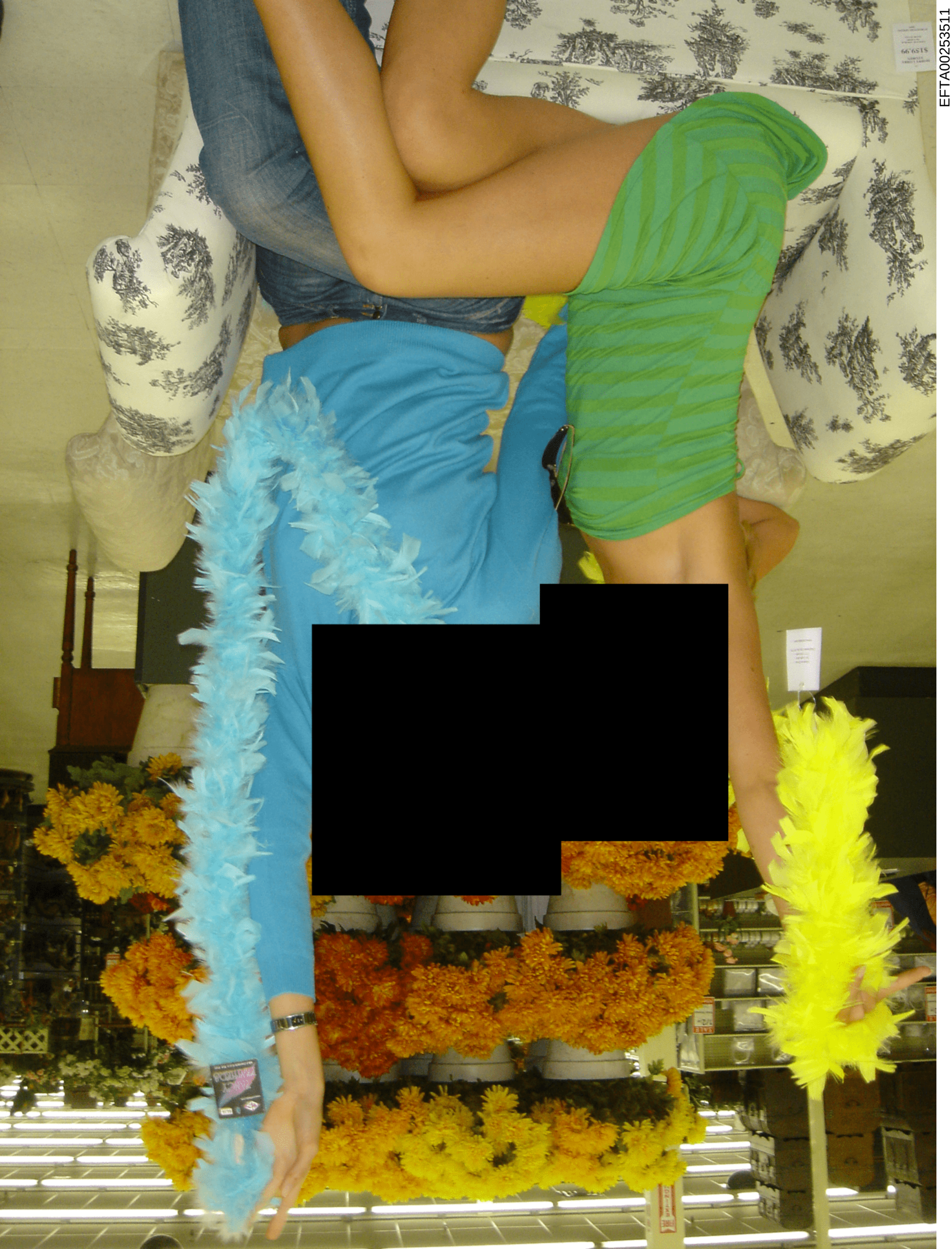
EFTA00253511



EFTA00253512



EFTA00253513























EFTA00253524























EFTA00253536



EFTA00253537

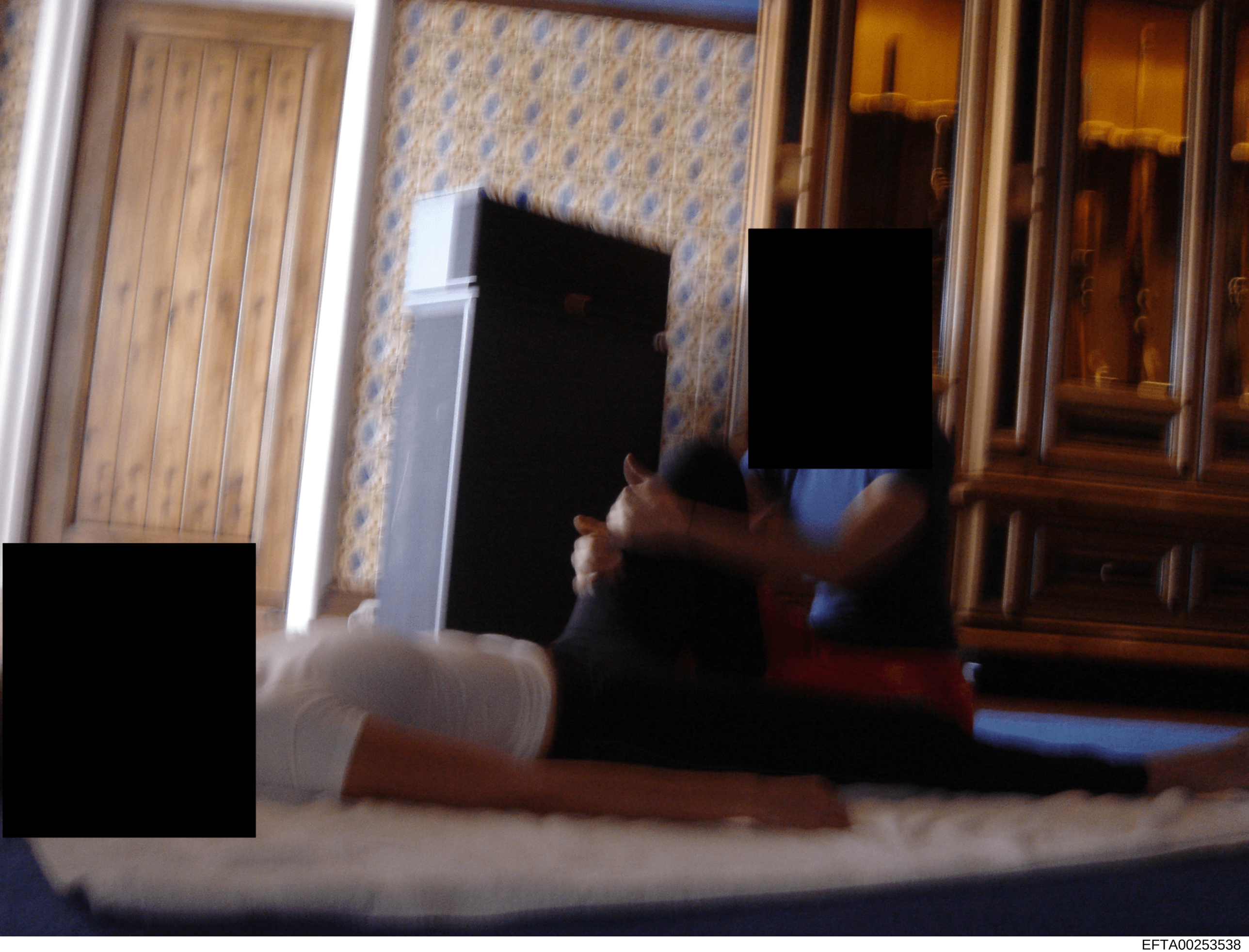





EFTA00253540



EFTA00253541






MARTINI



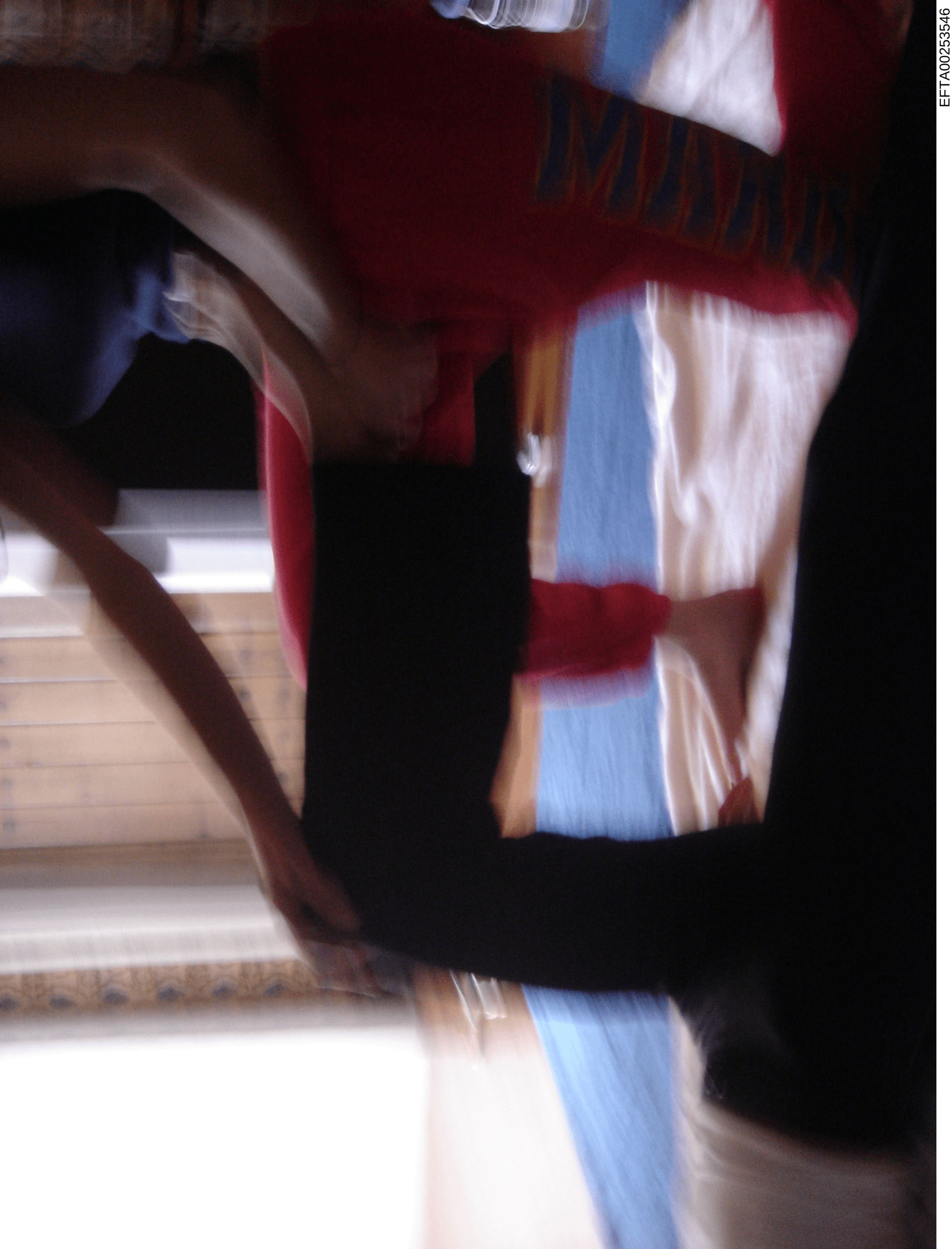

EFTA00253546





EFTA00253548









EFTA00253552








Santa Fe


Santa Fe



EFTA00253558



EFTA00253559



EFTA00253560



EFTA00253561





EFTA00253563






EXIT


EXIT







EFTA00253570



EFTA00253571


EXIT



EFTA00253573



EFTA00253574



EFTA00253575



EFTA00253576



EFTA00253577



EFTA00253578



EFTA00253579





EFTA00253581



EFTA00253582




National
Santa Fe
BEGIN
ONE
WAY


[redacted]
[redacted]


[redacted]
[redacted]


[redacted]


[redacted]
[redacted]


[redacted]
[redacted]



EFTA00253590


RIMAVERA
BAKERY


PRIMAVERA


N908GM
EXIT


N908GM


N908GM
EXIT


N908GM
EXIT


Santa Fe Jet Center, Inc.
FOLLOW ME
EXIT GATE



EFTA00253598



EFTA00253599



EFTA00253600



EFTA00253601






N610MC


[redacted]
[redacted]



EFTA00253607

EFTA00253608



EFTA00253609

EFTA00253610







EFTA00253612


ENTRY LIGHT
EXIT
LIFT
DOOR
LOCK
PULL
HANDLE


EXIT

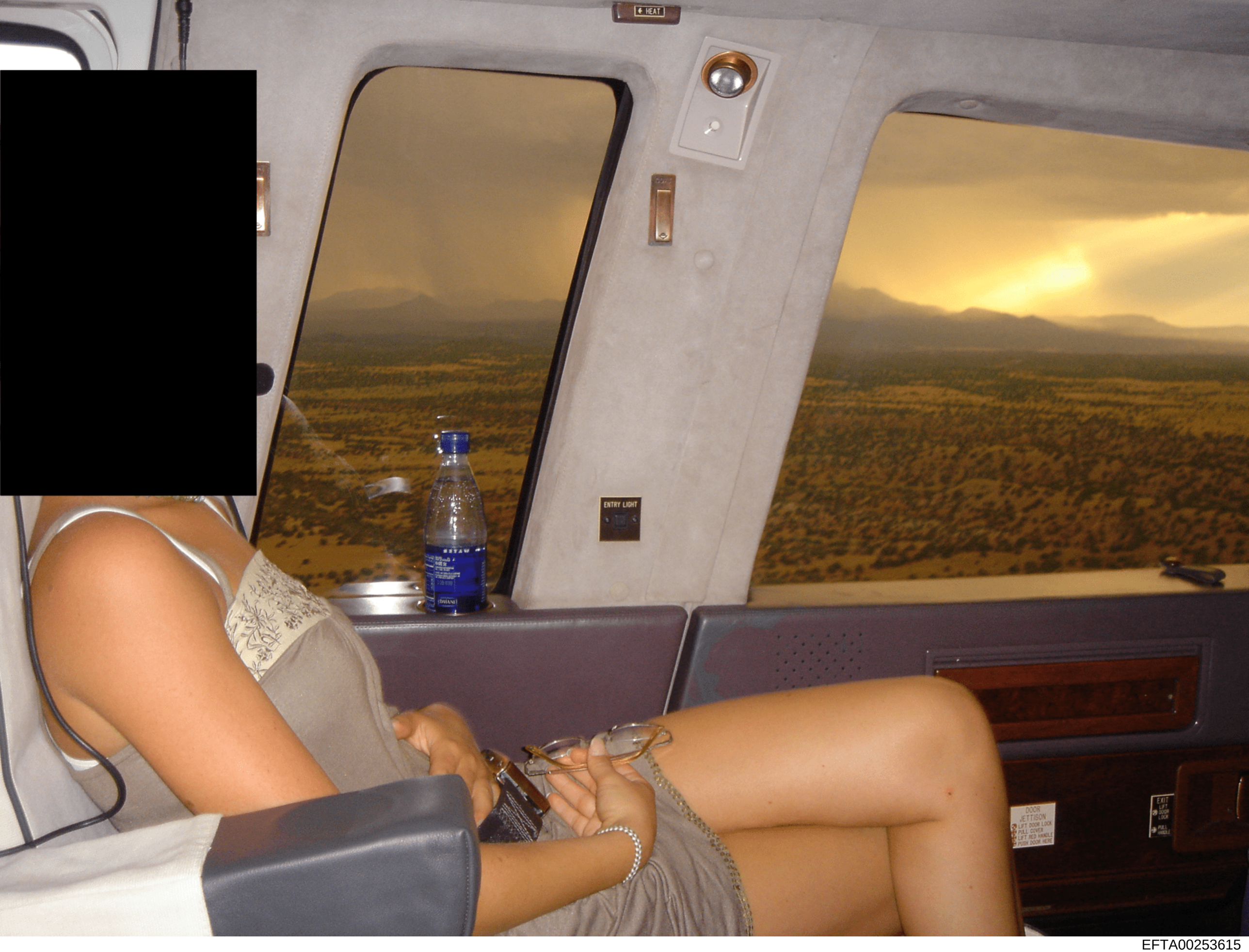
HEAT
ENTRY LIGHT
DOOR JETTISON
LIFT DOOR LOCK
PULL COVER
LIFT RED HANDLE
PUSH DOOR HERE
EXIT
LIFT DOOR LOCK
PULL HANDLE





